



THE NEW **GOLD** STANDARD



Possibility Are Endless With 300+ ACP Shades

The ultimate choice of architects & consultants.



**22
23**
VOL. - 2

Why Viva

- 01** Production capacity of 7 millions m² per annum and 2.5 Lakh ft² per day.
- 02** 7 Production lines and 2 coil coating lines.
- 03** FR Grade B1, A2 and A2+ ACPs with the certification of NFPA 285, EN13501-2018, EN11925.2:2020, EN13823:2010+ A1:2014 and ASTM D1929-16 by Thomas Bell-Wright, Fire safety and does not emit toxic gases.
- 04** Use best raw materials from Hindalco, Spectrum, Nippon, PPG, Beckers, Dupont, Reliance to ensure world class products.
- 05** 60 in-house quality testing facility to ensure best quality of ACPs.
- 06** Available with over 300 shades with 13 Premium Series.
- 07** Over 18 Company warehouse and 500 touch points ensures timely delivery.
- 08** Rain Screen Systems which ensures silicone free installation and no special maintenance
- 09** Recyclable and Green Products.
- 10** 10 years of warranty

Latest Innovation



Fire Retardant

- ◆ FR B1, A2 & A2+
- ◆ Negligible smoke release
- ◆ Negligible flame spread
- ◆ Zero melting droplets



Anti Scratch ACP

- ◆ Scratch resistant
- ◆ Anti-Graffiti
- ◆ Reduce corrosion
- ◆ Resistance against chemical cleaners



Antibacterial ACP

- ◆ Antimicrobial performance is 99.99%
- ◆ Silver ion coated ACP
- ◆ Repelling microbes



Self Cleaning ACP

- ◆ Water and mud repellent
- ◆ Easy self-cleaning
- ◆ Perfect for short throw projections
- ◆ High abrasion resistant

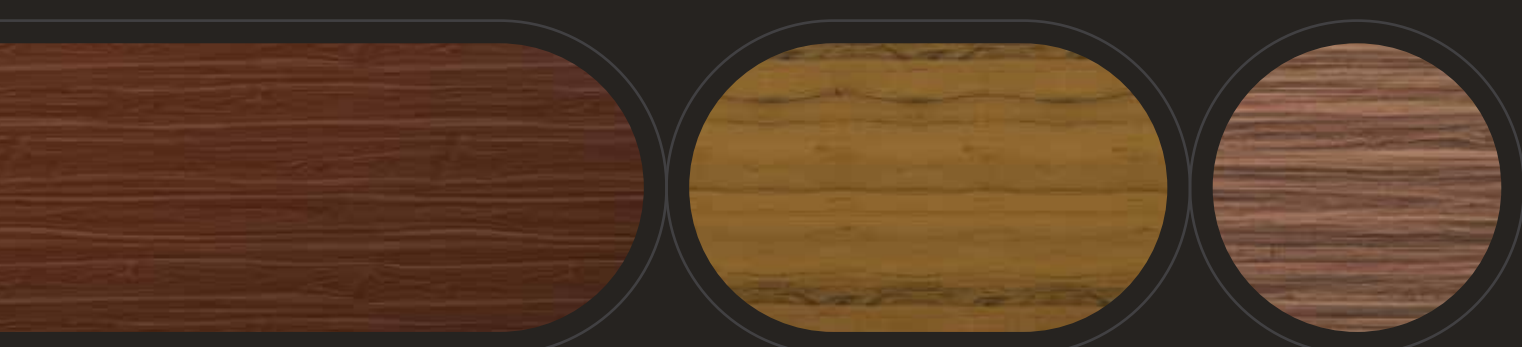

Panel Composition

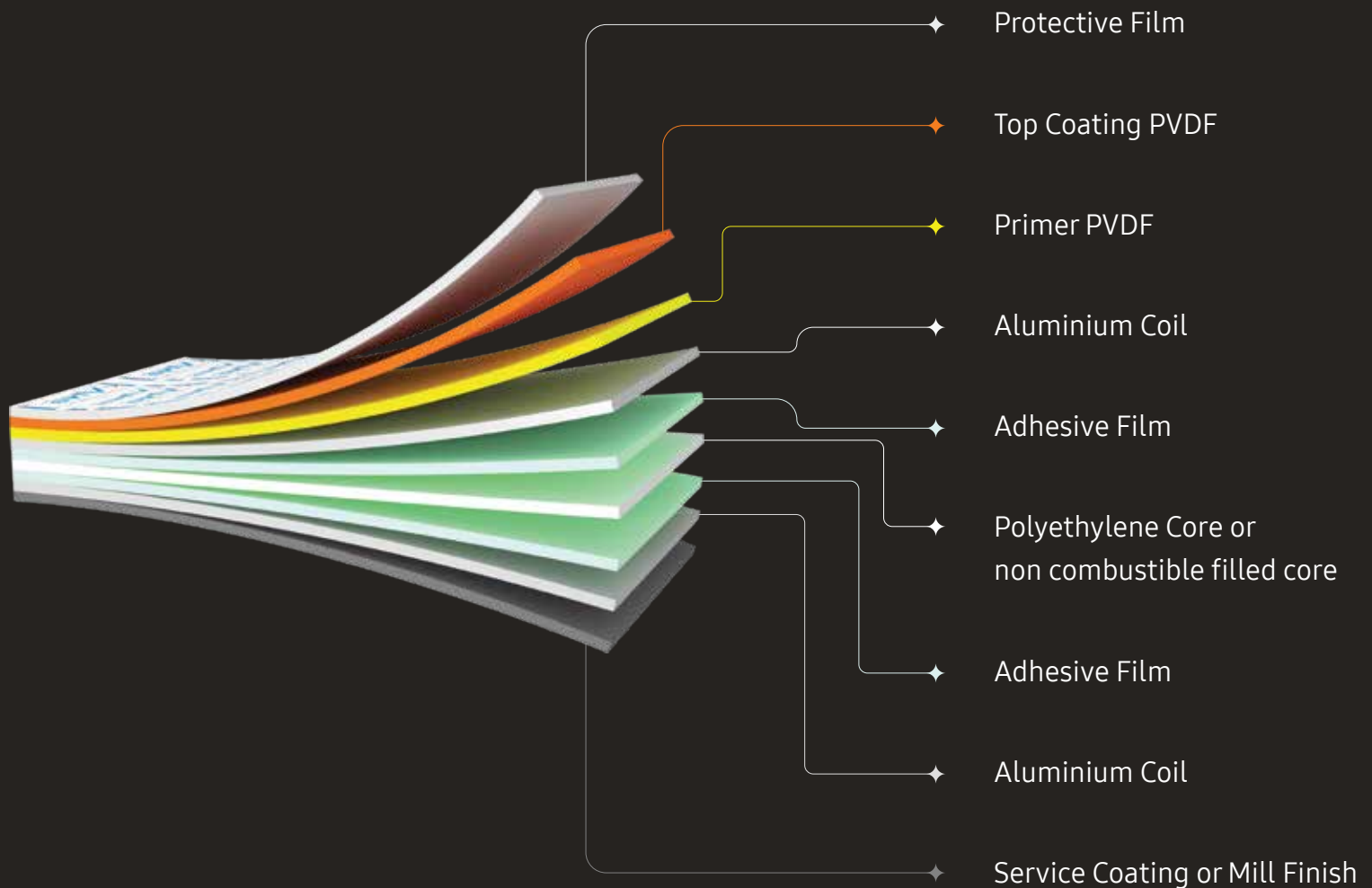

Recommended Fabrication Specification

- ◆ Aluminium section should be used in 2' X 2' standard size
- ◆ Ideal panel size should be used in 2' X 2' standard size
- ◆ Use viva system, avoid silicone.

*Colour may vary from batch to batch Δ E 5

Note: Viva FR Grade aluminium composite panels as per fire classification EN-13501 Class-B1 is also available. It is recommended to clean the panel minimum 2 times in a year for better performance of ACP. The cleaning agent Ph should be 8-10 and the panel cleaning done below 30°C temperature.

Our Esteemed Clients

Automobile



Oil Industry



Retail



Calvin Klein

Mobile Industry



SAMSUNG

Banking Sector



IndusInd Bank

Developers



Mahindra LIFESPACES



New Shades

Tarnish Metallum



Tarnish Series



 **VA 10001** | Glazed Copper

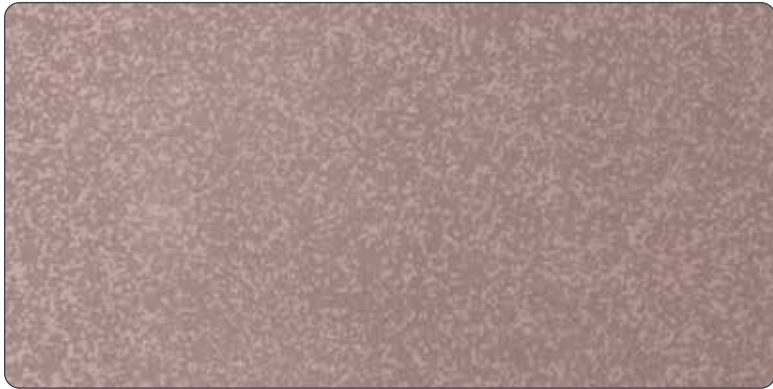

 **VA 10002** | Elegant Copper



 **VA 10003** | Aged Copper



 **VA 10004** | Lavish Copper Oxido



 **VA 10005** | Glazed Steel



 **VA 10006** | Elegant steel



 **VA 10007** | Lavish Silver Oxido



Finland

Seinajoki
City Library



Poland

Biblioteka
Uniwersytecka
Warszawie



 **VA 10008** | Glazed Titanium



 **VA 10009** | Glazed Bronze



 **VA 10010** | Pre-Rusted Cor-Ten



 **VA 10011** | Post-Rusted Cor-Ten

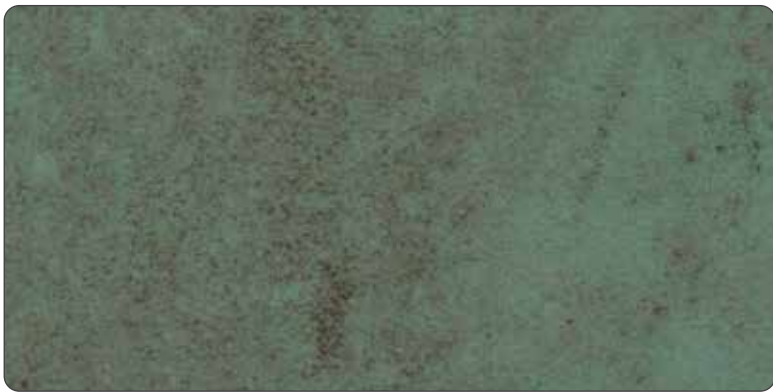

 **VA 10012** | Verdigris



 **VA 10013** | Carbonum Steel



 **VA 10014** | Rotten Wood

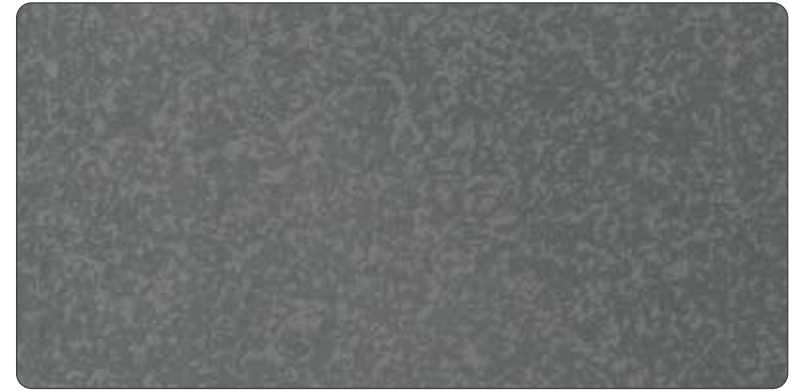

 **VA 10015** | Elegant Titanium

Natural Stone



Natural Stone



 **VA 9002** | Cement



 **VA 9016** | Lorro Pretto

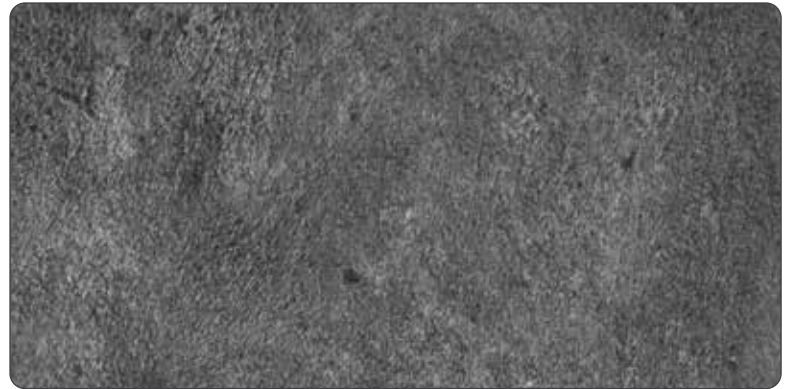

 **VA 9000** | Armani Black

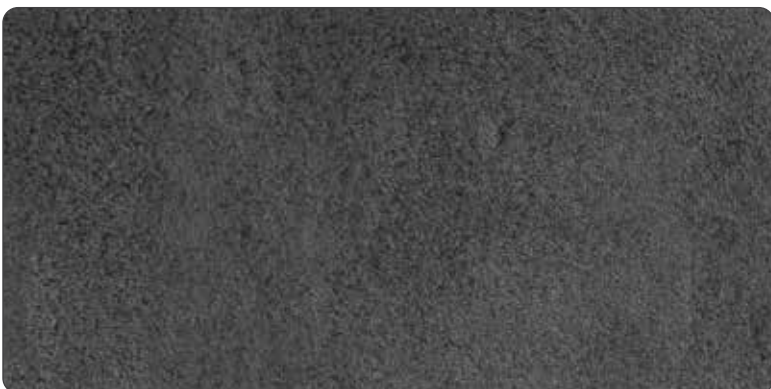

 **VA 9009** | Black Panther



 **VA 9003** | Charminar Red



 **VA 9005** | Ferrari Red



 **VA 9004** | Versace Brown



VA- 9000

Axis Centra
3200 sq.mt

Natural Stone



 **VA 9021** | Rust



 **VA 9019** | Jaipur Pink



 **VA 9028** | Blue Jeans Marble

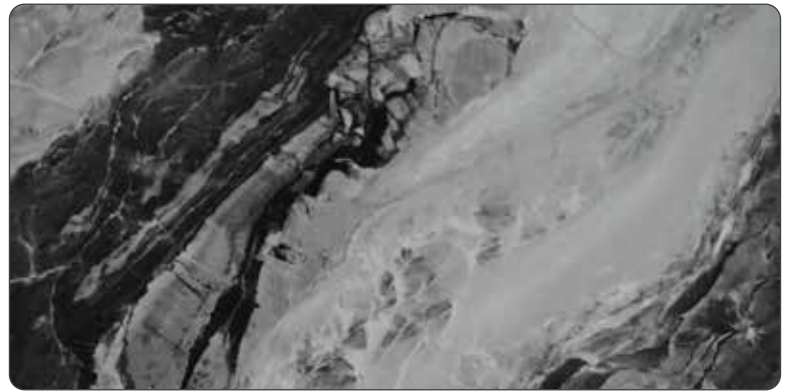

 **VA 9029** | Talkotile



 **VA 9027** | Cielo Quartzite

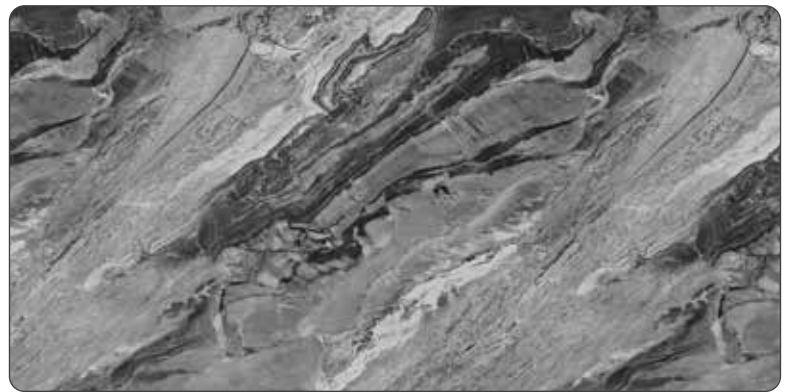

 **VA 9030** | Moon Watcher



 **VA 9031** | Bardiglio Grey



 **VA 9001** | Grey Goose



VA 9028

Blue Jeans
Marble

Natural Stone



 VA 9006 | Blanco Tranco

 VA 9007 | Twilight Black

 VIVA 7 STAR  0.30 MM



 **VA 9008** | Grey Onyx



 **VA 9010** | Akbar Brown



 **VA 9011** | Knotty Blue



 **VA 9012** | Taj Mahal Stone

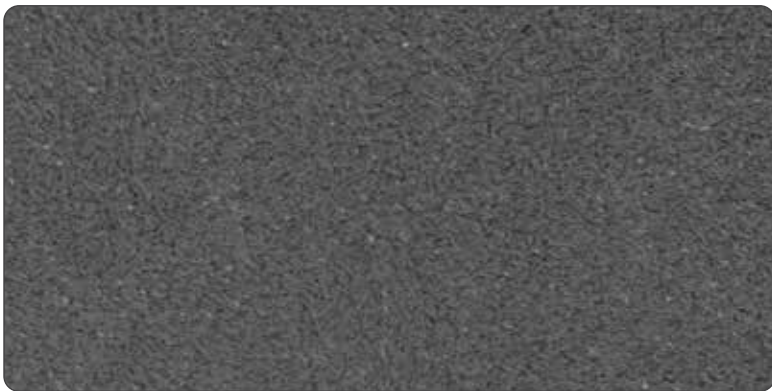

 **VA 9013** | Burberry Black



 **VA 9014** | Emerald Green

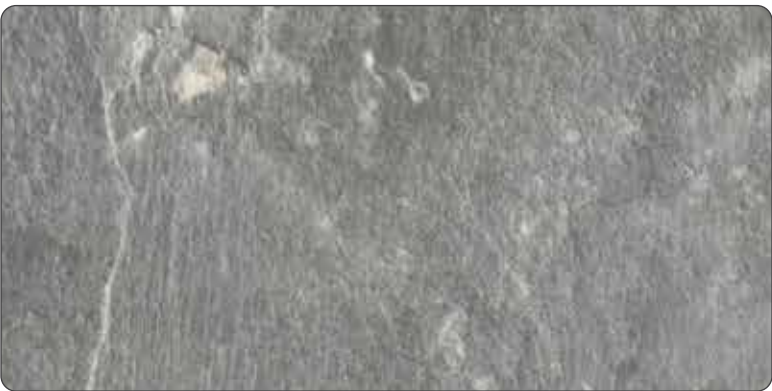

 **VA 9024** | Nero Carrera



 **VA 9015** | Brown Emperador

Natural Stone



 **VA 9017** | Sandstone



 **VA 9018** | Moonstone Grey



 **VA 9020** | Canberra



 **VA 9022** | Milan Grey



 **VA 9023** | Rosa Zarci



 **VA 9026** | Santos Granito

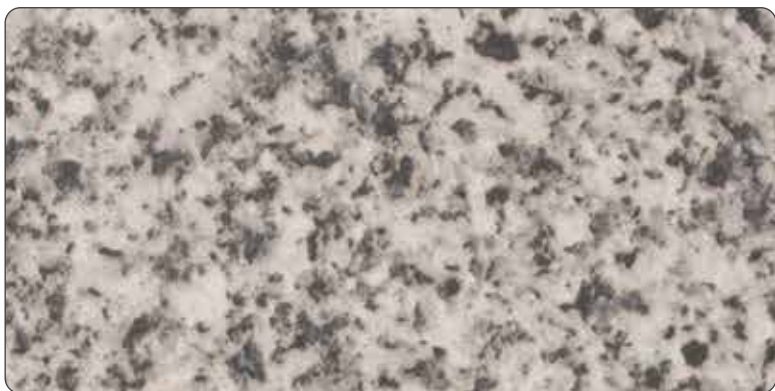

 **VA 9025** | Azurite Beads

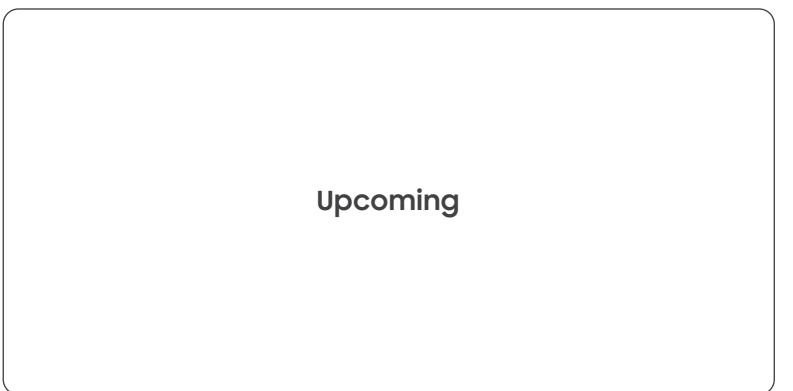

New Shades

Lustre Series



Lustre Series



VA 6001 | Velvet Platinum

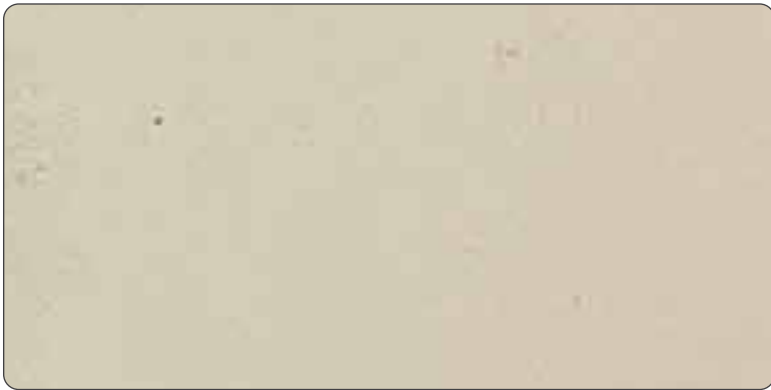

VA 6004 | Velvet Maize



VA 6007 | Velvet Heathered Grey



VA 6002 | Velvet Oslo Grey



VA 6003 | Velvet Basalt Grey

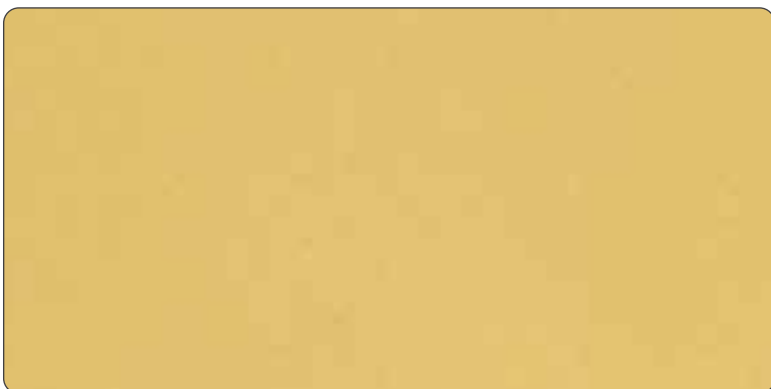

VA 6006 | Velvet Tacao

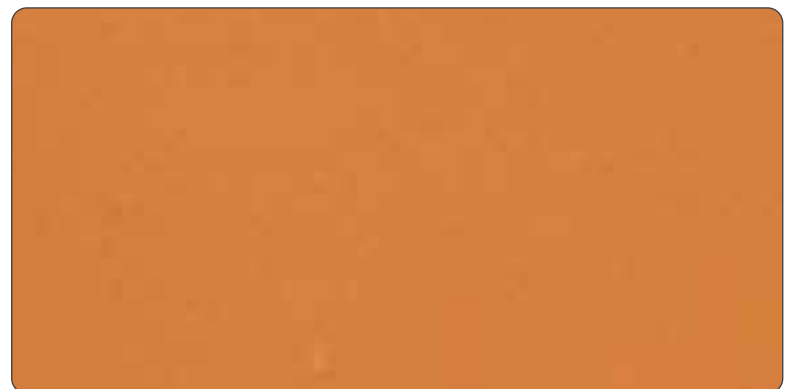

VA 6005 | Velvet Sedona



New Shades

Desert Series



Desert Series



VA 183 | Terra Brown



VA 184 | Ivory Sand



VA 180 | Graphite Grey



VA 182 | Quartz Grey



VA 186 | Desert Sand



VA 185 | Agate Grey



VA 181 | Umber Grey

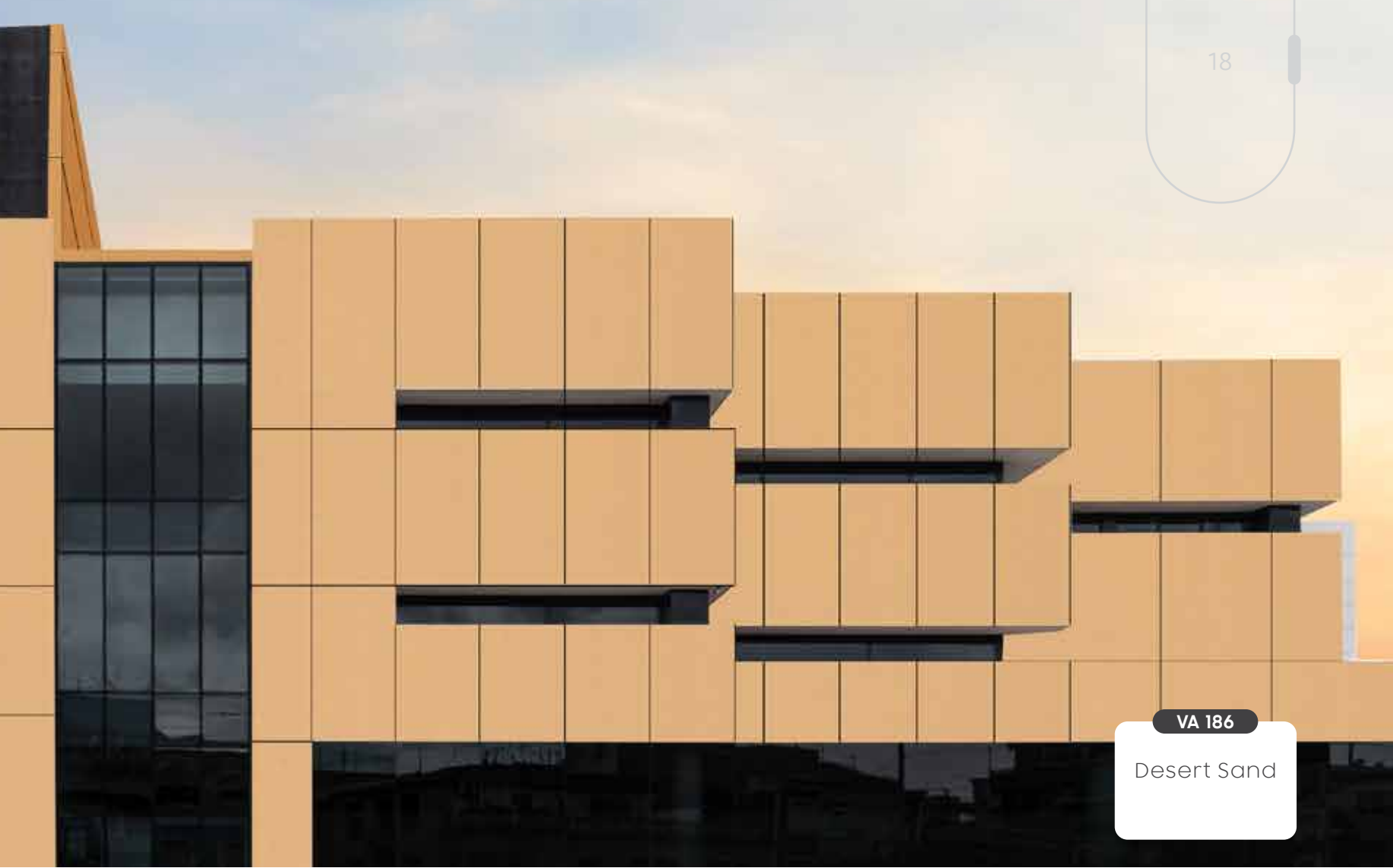

VA 186

Desert Sand



VA 190 | Terracotta



VA 187 | Signal Brown



VA 189 | Brown Grey



VA 191 | Green Coral

Metal Abstract



Metal Abstract



 **VA 8014** | Corten Steel 1

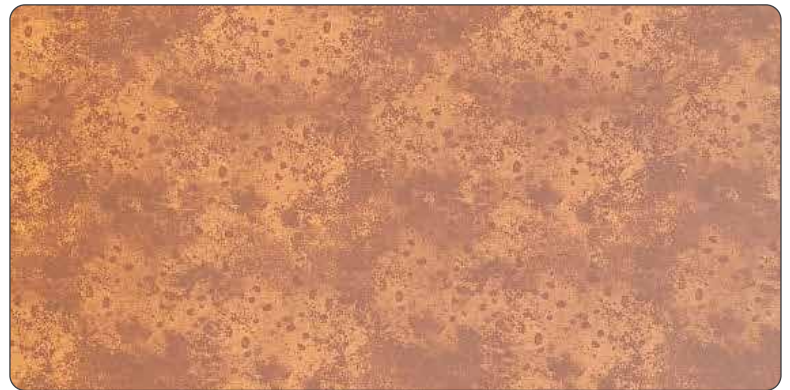

 **VA 8012** | Storm Swirl



 **VA 8015** | Patina



 **VA 8005** | Brown Agate Metal



 **VA 8016** | Corten Steel 2



 **VA 8002** | Nautica Black



VA 8015

Patina

Elemento



Elemento



 **VA 900** | Maverick Brown



 **VA 904** | Selenite Black



 **VA 905** | Crema Valencia



 **VA 906** | Ice Burst



 **VA 901** | Silver Mojave



 **VA 902** | Serbia Stone



 **VA 903** | Arctic Grey



VA 900

Maverick
Brown

Galaxy Series



Galaxy Series



VA 7003 | Neptune



VA 7010 | Venus

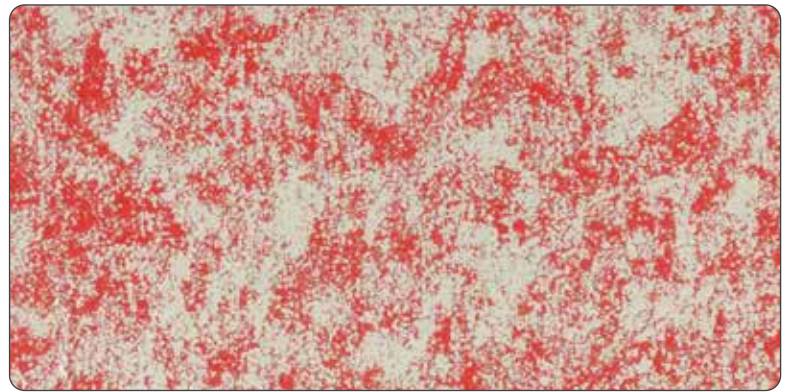

VA 7004 | Sun



VA 7005 | Mars

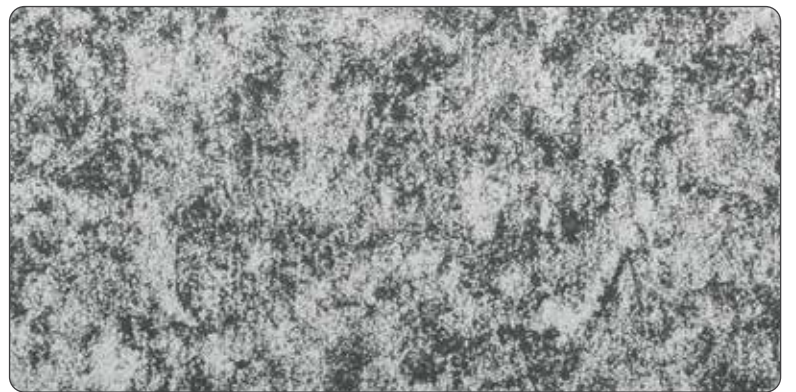

VA 7006 | Pluto

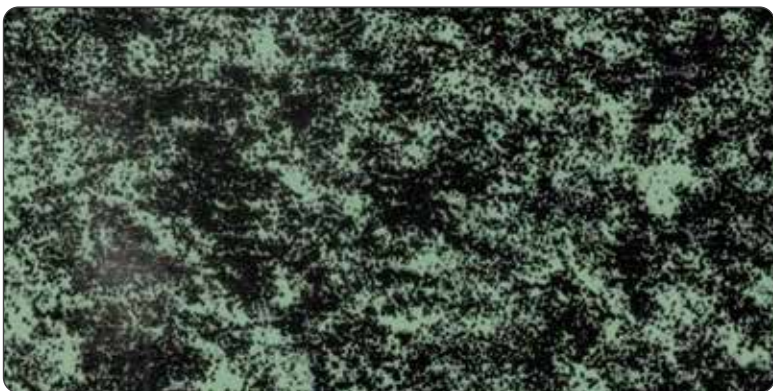

VA 7001 | Earth

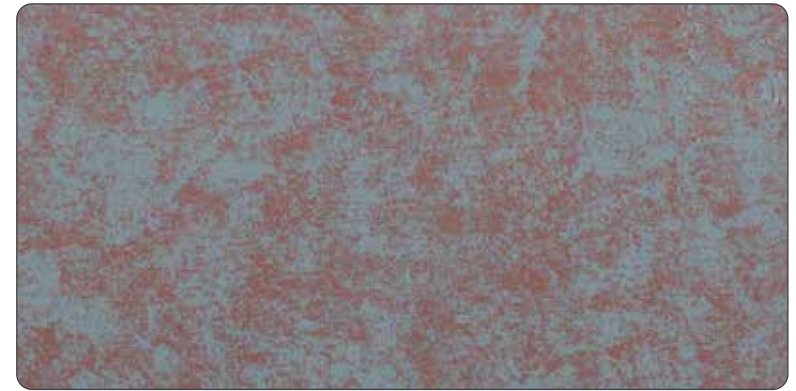

VA 7008 | Mercury



VA 7003

Neptune

Natural Rustic



Natural Rustic



 **VA 581** | Volcanic Oak



 **VA 547** | Teak Rustic



 **VA 541** | Metallic Oak Rustic



 **VA 546** | Etimo Rustic



 **VA 550** | California Rustic



 **VA 583** | African Teak



 **VA 584** | Natural Walnut



VA396

Teak Wood



VA 549 | Paldao Rustic

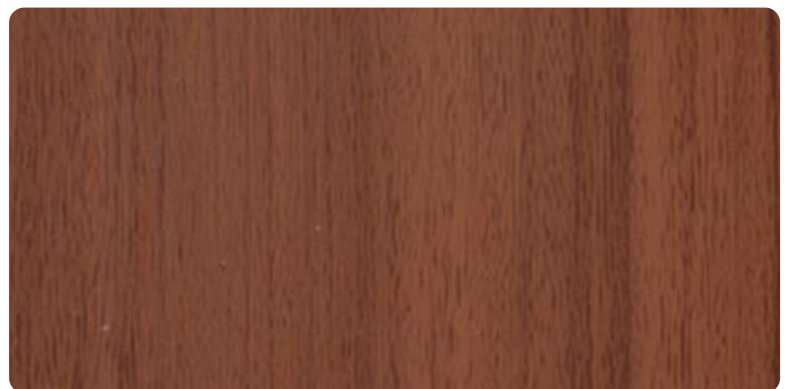

VA 396 | Teak Wood



VA 401 | Beige Teak

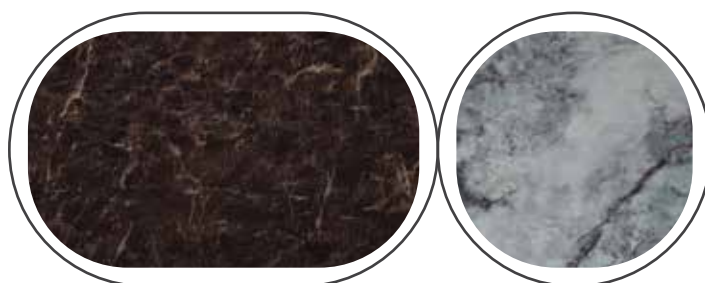



VA 582 | Chic Paradigm

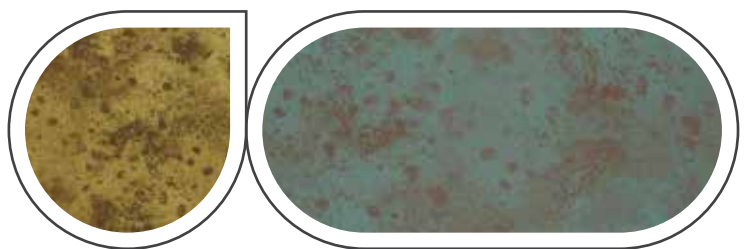

Wooden



Wooden



 **VA 377** | Red Wenge Wood



 **VA 383** | New Rose Wood



 **VA 395** | Walnut Wood



 **VA 379** | Smoke Walnut Wood



 **VA 393** | Larch Wood



 **VA 394** | White Oak Wood



VA 378

Burma Teak Wood

Wooden



VA 380 | Dyed Zebrano Wood



VA 382 | Wenge Wood



VA 378 | Burma Teak Wood



VA 400 | Mahogany Teak

VA 399 R

Plain Teak
Rustic



 **VA 399 R** | Plain Teak Rustic

Premium Wooden



Premium Wooden



VA 485

American Cherry premium



VA 486 | Smoke Tinyo Premium



VA 482 | Metallic oak Premium



VA 485 | American Cherry premium

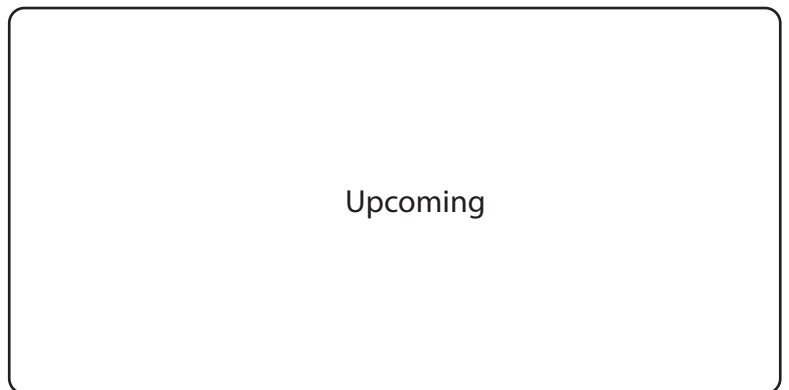

Upcoming



 **VA 481** | Mahogany Premium

Wooden Texture



Wooden Texture



VA 560 | Ipe Texture



VA 561 | Golden Cedar Texture



VA 562 | Metallic Oak Texture



VA 556 | Black Oak Texture



VA 552 | African Ebony Texture



VA 554 | Tiger Wood Texture

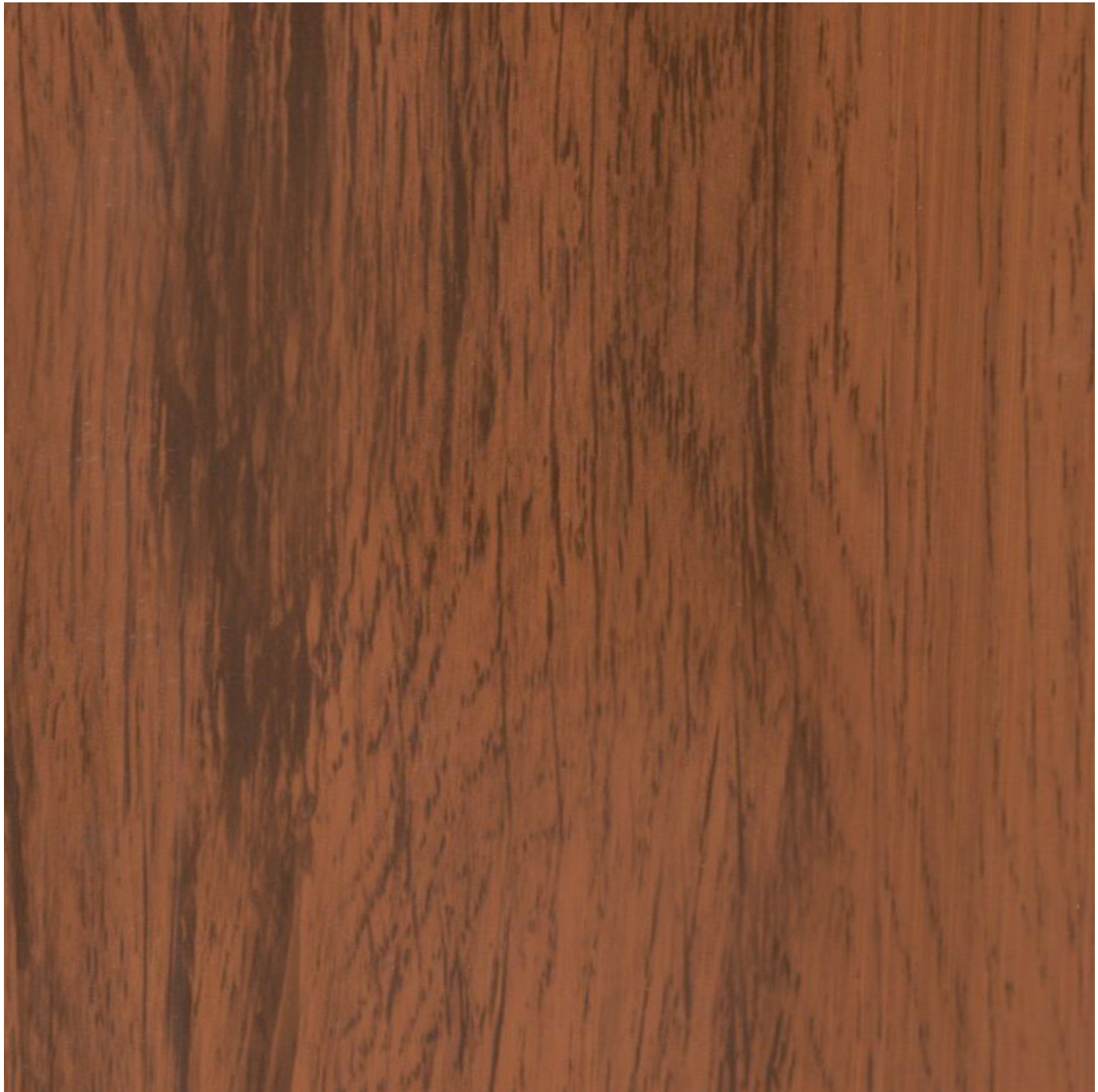

 **VA 483** | Smoke Berlinia Premium

Premium Marble



Premium Marble



VA 371 | Emperador Dark Marble



VA 590 | Emperador Beige Marble



VA 375 | Parlato



VA 487 | Italian Crema Marble

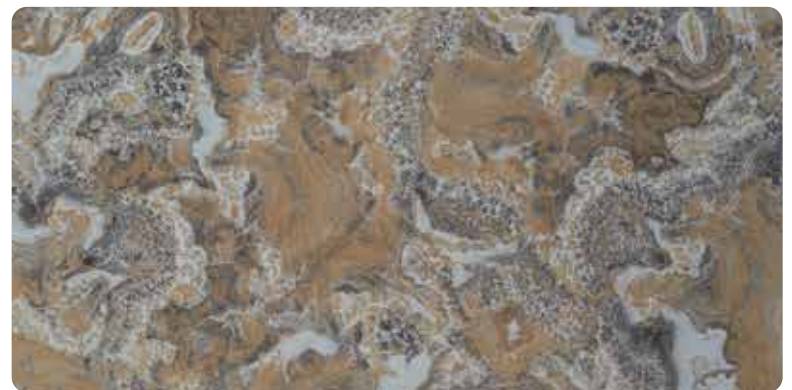

VA 491 | Volakas Marble

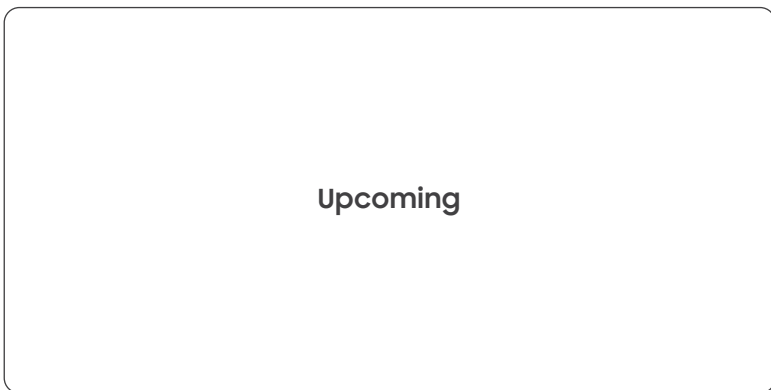

Upcoming

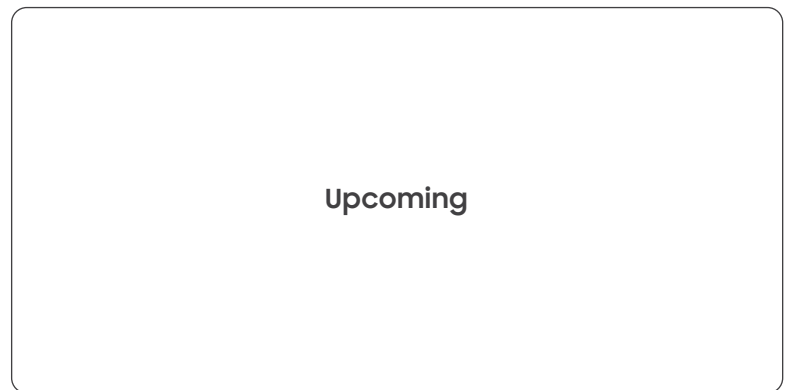

Upcoming

Brush & Mirror*



 VA 203 | Brush Silver



 VA 1111 | Gold Mirror

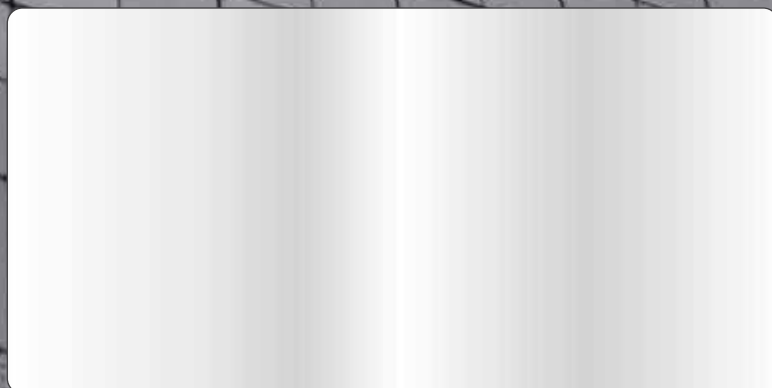

 VA 1110 | Silver Mirror

* Interior Grade



Metallic & Solid Colour

Metallic & Solid Colours

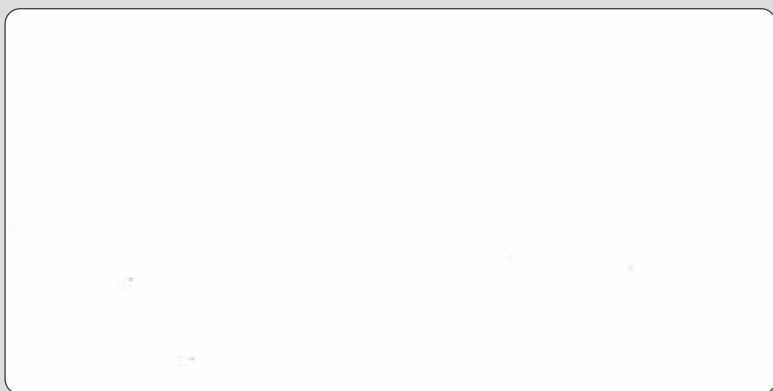

 **VA 151** | Signal White

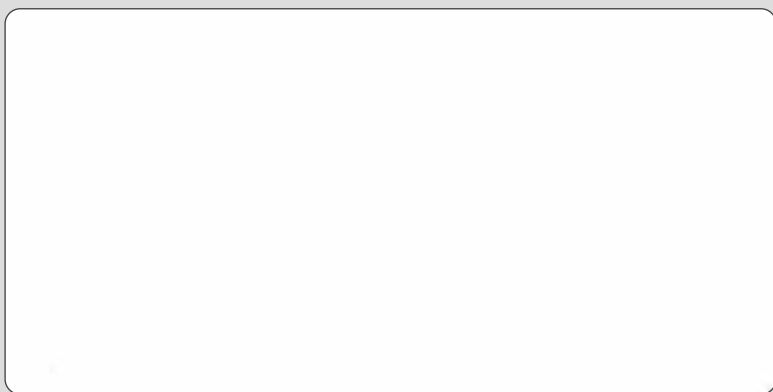

 **VA 345** | White

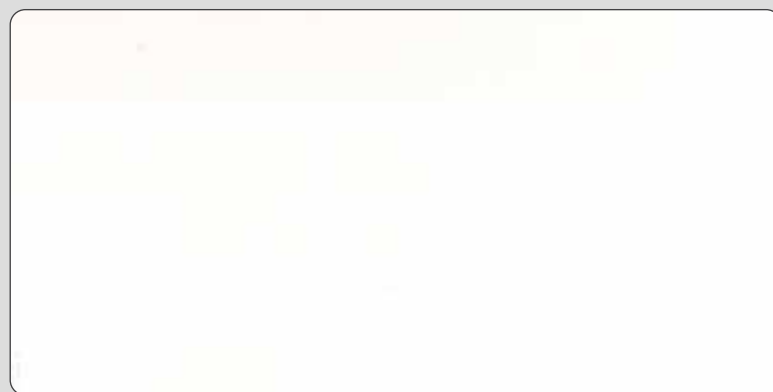

 **VA 344** | Ultra White

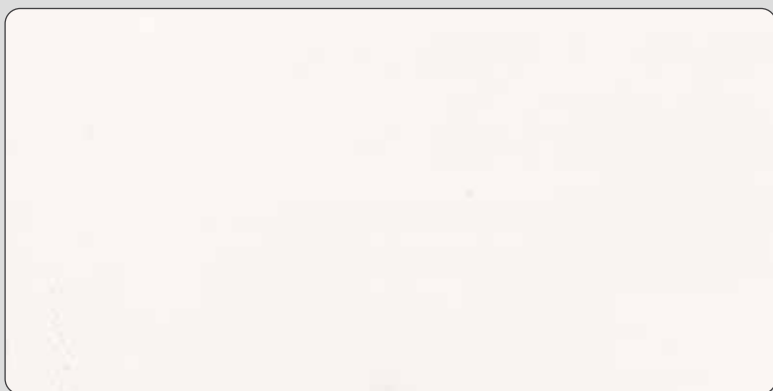

 **VA 301** | Pure White

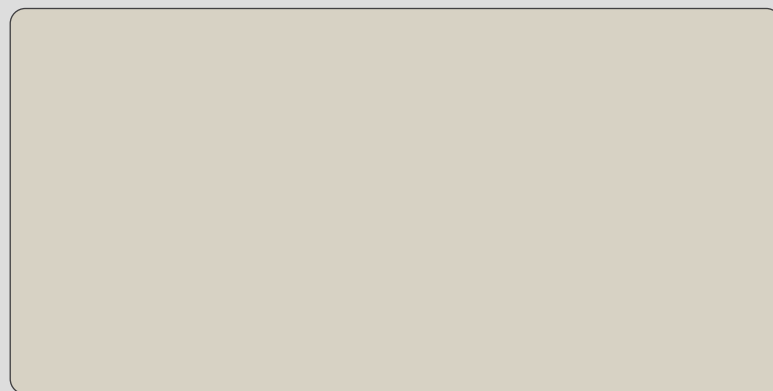

 **VA 312** | Ivory

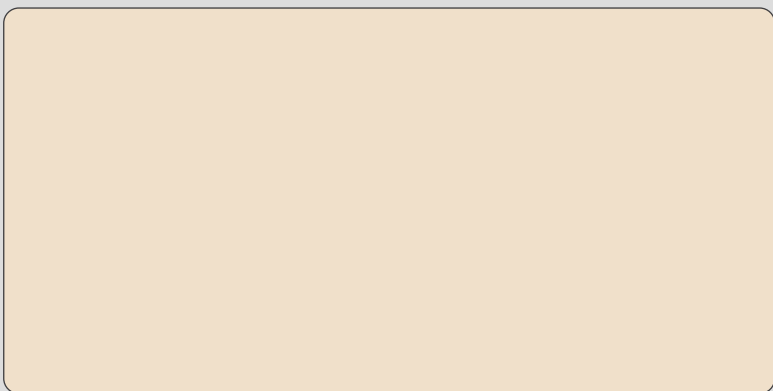

 **VA 311** | Smoke White

ALUMINIUM SURFACE

3105 ALLOY

Metallic & Solid Colours



 **VA 101** | Exotic Silver



 **VA 102** | Silver

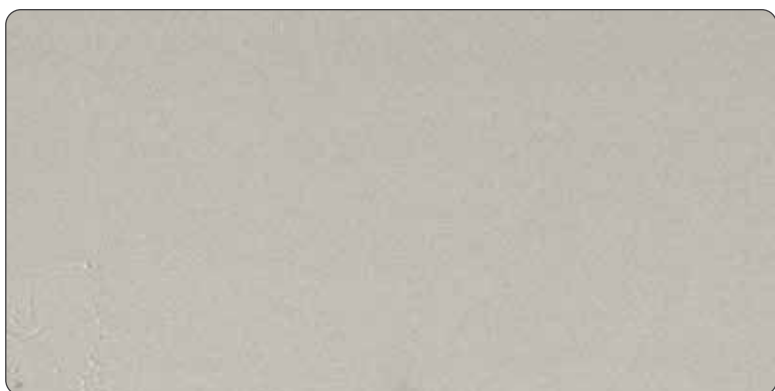

 **VA 108** | Champagne Gold

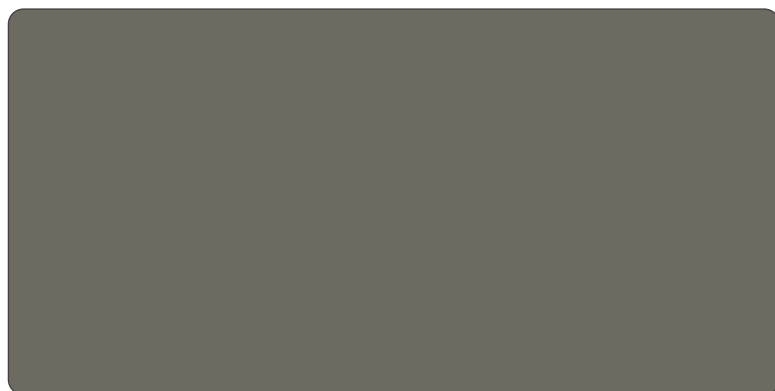

 **VA 103** | Champagne Silver



 **VA 115** | Gun Metallic



 **VA 263** | Metallic Dark Grey

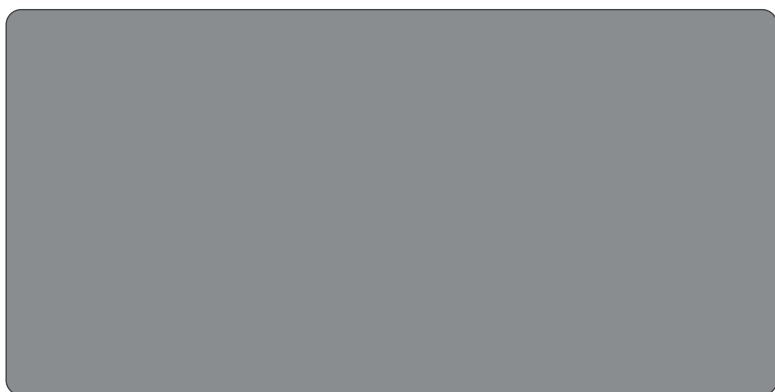

 **VA 114** | Metallic Grey



 **VA 303** | Dark Grey

Metallic & Solid Colours

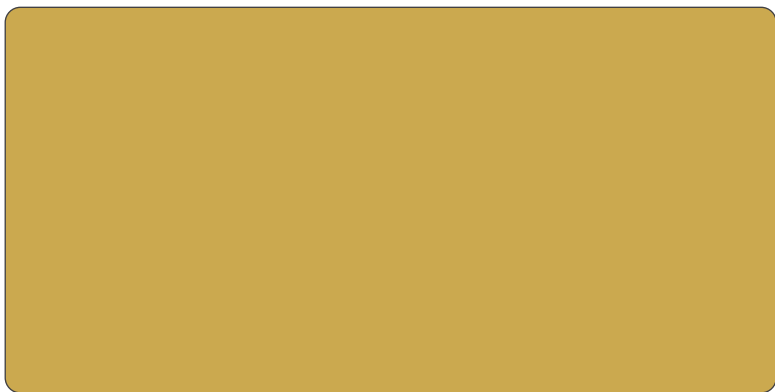

 **VA 106** | Metallic Gold



 **VA 145** | Daisy Gold

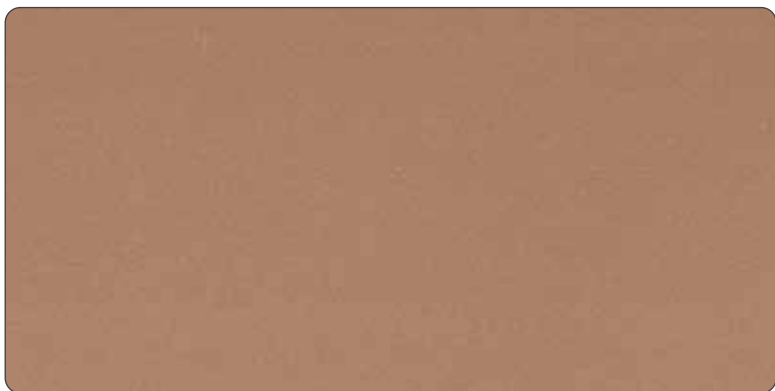

 **VA 107** | Copper



 **VA 168** | Terracotta

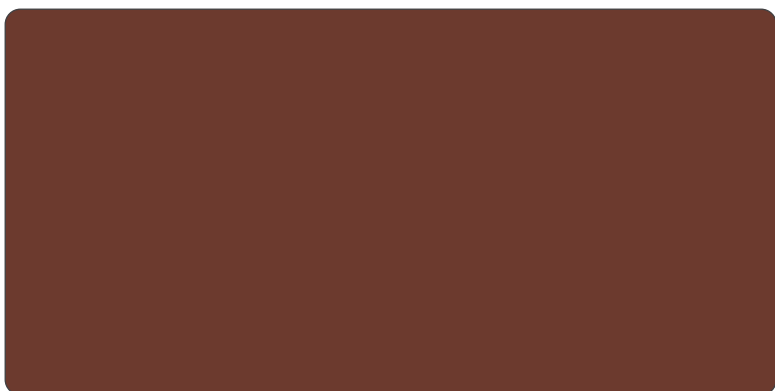

 **VA 331** | Pearl Copper



 **VA 149** | Satin Sheen Copper



 **VA 161** | Copper Canyon



 **VA 144** | Antique Bronze

Metallic & Solid Colours

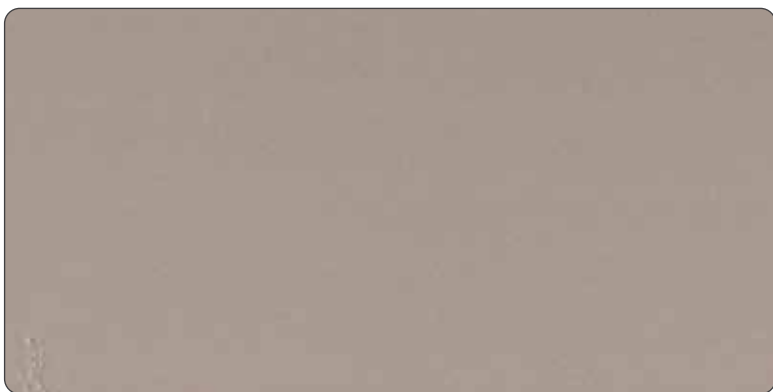

 **VA 319** | Metallic Bronze



 **VA 154** | Metallic Wenge



 **VA 159** | Metallic Drab

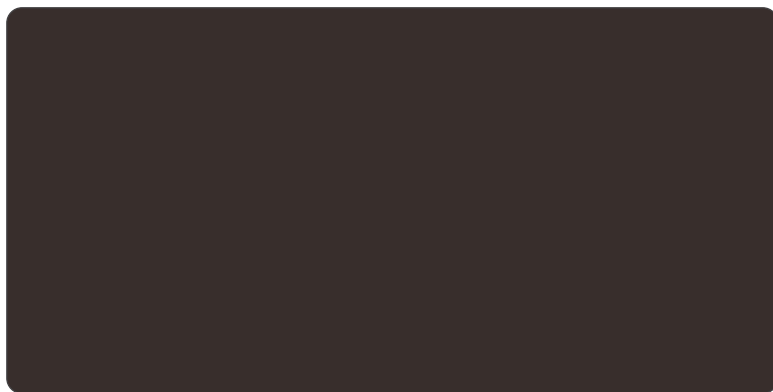

 **VA 343** | Chocolate Brown



 **VA 342** | Coffee Brown

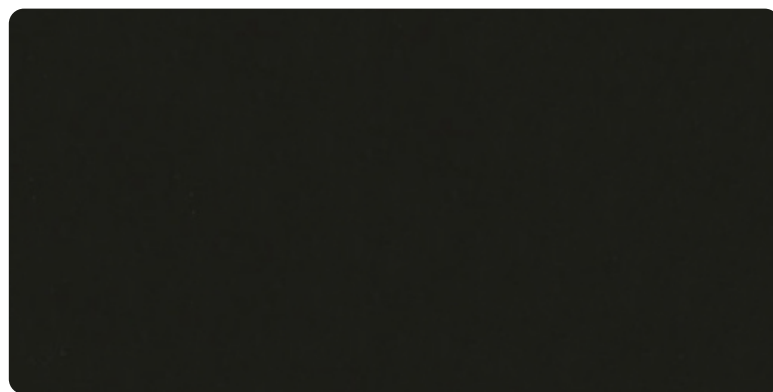

 **VA 111** | Pearl Black

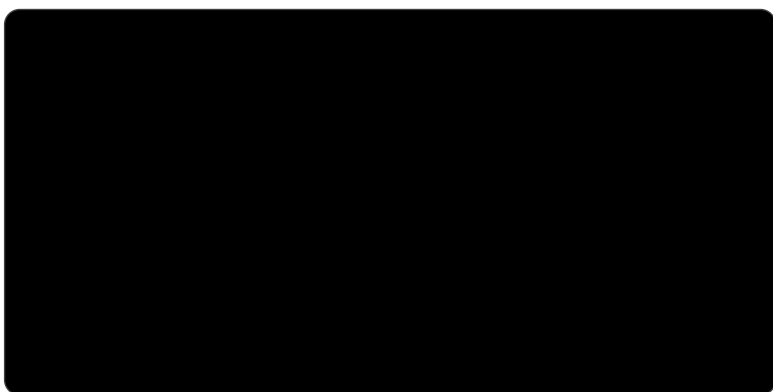

 **VA 317** | Jade Black

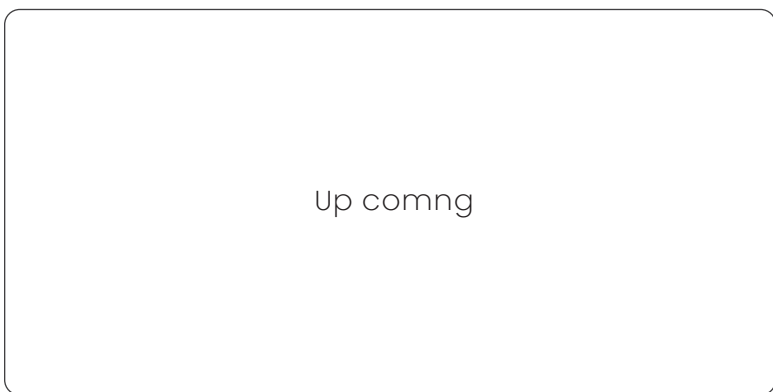

Up coming

Metallic & Solid Colours



VA 113 | Metallic Blue



VA 502 | Sky Blue



VA 304 | Blue



VA 501 | Dark Blue



VA 305 | Navy Blue



VA 318 | Samsung Blue

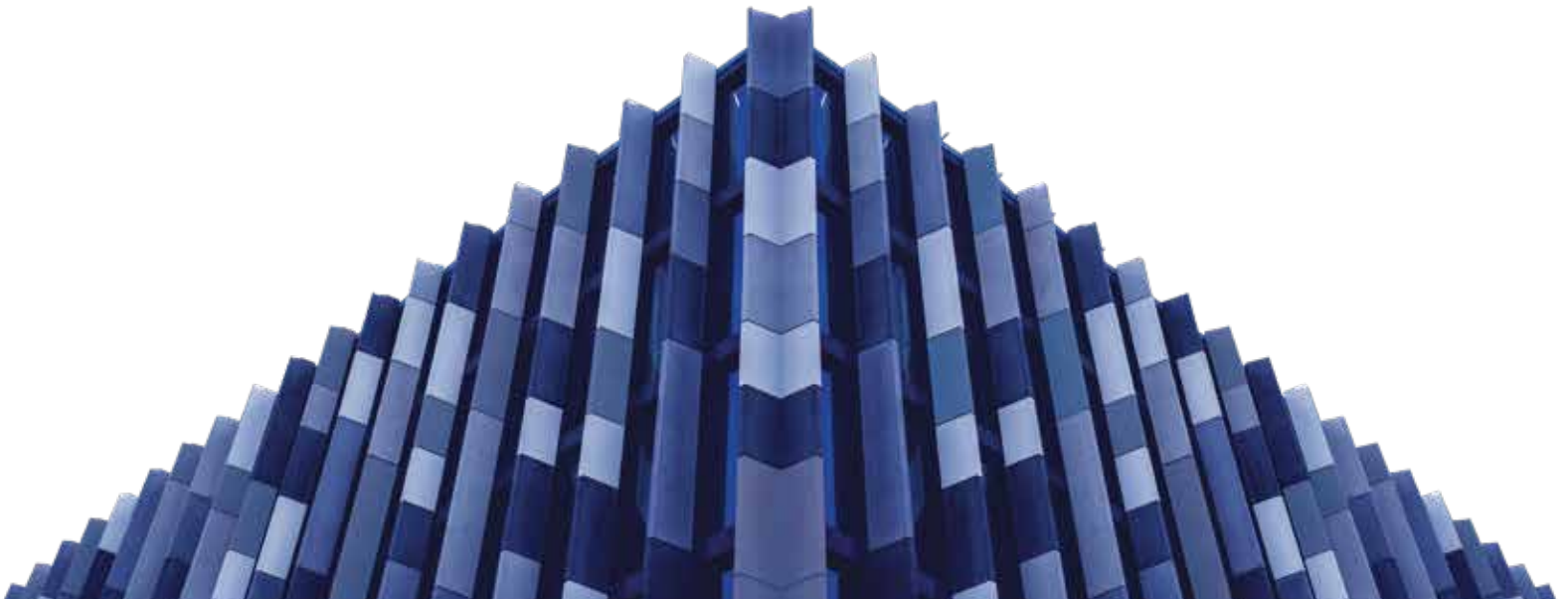

Metallic & Solid Colours



 **VA 307** | Red



 **VA 338** | Vodafone Red



 **VA 337** | Dark Pink

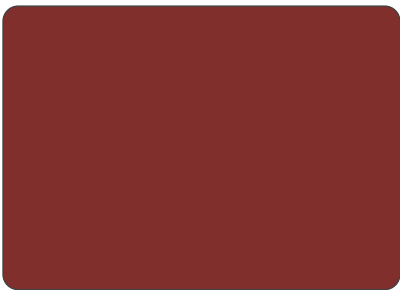

 **VA 340** | Regal Red



 **VA 116** | Burgundy

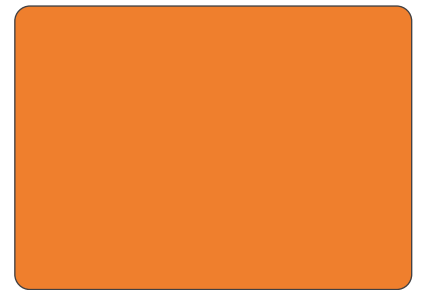

 **VA 309** | Orange

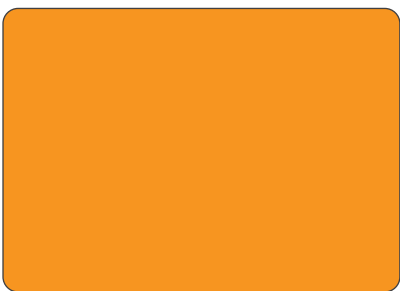

 **VA 313** | Traffic Yellow

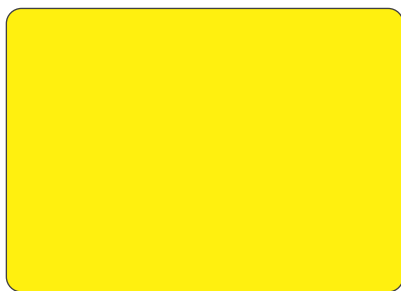

 **VA 306** | Yellow



 **VA 105** | Jade Green

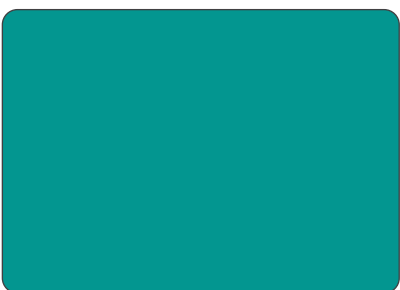

 **VA 314** | Grass Green



 **VA 308** | Dark Green

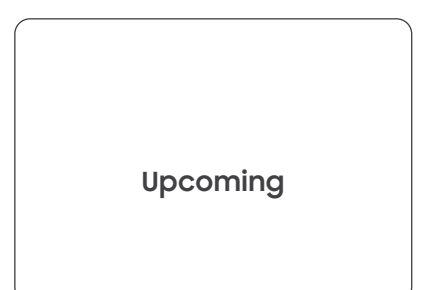

Upcoming

Sparkle



Sparkle & Glossy



 **VA 354** | Sparkle Pure White



 **VA 352** | Sparkle White



 **VA 358** | Sparkle Silver



 **VA 360** | Sparkle Gold



 **VA 357** | Sparkle Maroon



 **VA 351** | Sparkle Red



 **VA 355** | Sparkle Grey

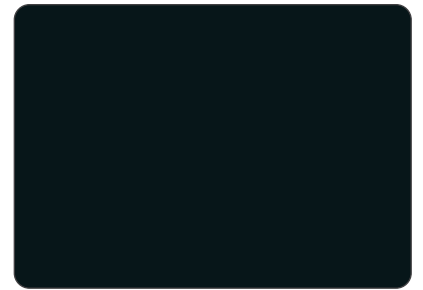

 **VA 361** | Sparkle Black

Glossy

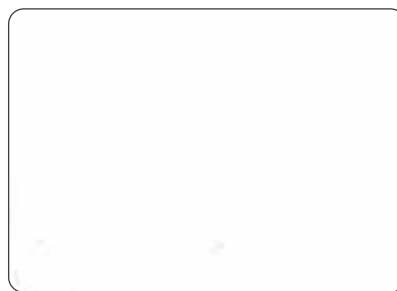

 **VA 362** | Glossy White

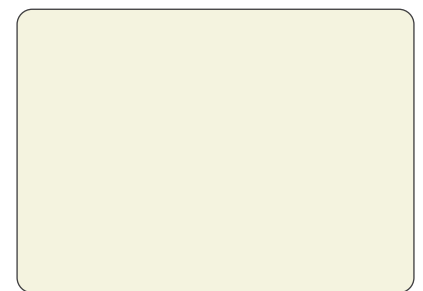

 **VA 364** | Glossy Ivory



 **VA 365** | Glossy Red

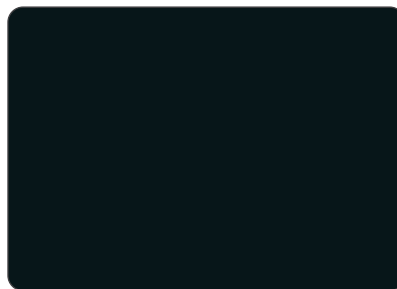

 **VA 363** | Glossy Black

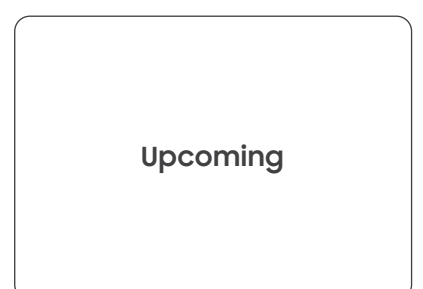

Upcoming

Product Details

Details		Technical Specification				
Product Grade	7 Star	5 Star/6 Star	801 Series	Eco Series	Decor Series	HPL
Panel Dimension	2440 x 1220mm, 3050 x 1220mm, 3660 x 1220mm	2440 x 1220mm, 3050 x 1220mm, 3660 x 1220mm	2440 x 1220mm, 3050 x 1220mm, 3660 x 1220mm	2440 x 1220mm, 3050 x 1220mm, 3660 x 1220mm	2440 x 1220mm, 3050 x 1220mm, 3660 x 1220mm	2440 x 1220mm, 3050 x 1220mm, 3660 x 1220mm
ACP Thickness	4.00 mm	4.00 / 3.00 mm	3.00 mm	3.00 mm	3.00 mm	6.00 mm
Aluminium Alloy	AA3003/AA5005/ AA3105	AA3105	AA3105	AA1100	AA1100	AA3003/AA3105
Coating Type	PVDF/ FEVE	PVDF/ FEVE	HDPE/ PVDF/ SDP	PE	PE	PVDF
Coating Thickness	25-28 μ (Two Coat-Two Bake)/ 33-35 μ (Three Coat-Three Bake)			15-18 μ (Single Coat)		25-28 μ (Two Coat-Two Bake) /33-35 μ (Three Coat-Three Bake)
Service Coating Thickness	5 -7 μ					
Paint Supplier	Spectrum / PPG / Nippon / Monopol / Akzonobel					
Product Tolerance	Panel Length \pm 4.0 mm, Panel Width \pm 0.2mm, Panel Thickness \pm 0.2mm, Coil Thickness \pm 0.03 mm					

*Shade variance may vary on batch variance

*For further queries you may contact our customer care manager at 1800 313 3770

*AA5005 series alloy is available on request

*For Tarnish Metallum , 0.50mm Thickness is available for MOQ 1000 Sq.mt

OUR PRODUCT PORTFOLIO



*Viva warrants that its products are free from manufacturing defects and they are fit and suitable for usual purpose. The product should be inspected prior to installation and our liability will be limited to the cost of product only.